

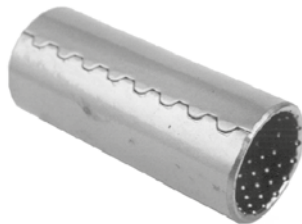

104.500 = BUCHA AÇO DIANT.
D-9500 / D-11000 (90 X 38 X 30) - BAL
Nº. ORIG. (1.701.45.002)

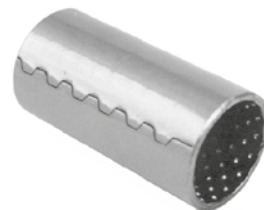

104.501 = BUCHA AÇO TRAS.
D-9500 / D-11000 (4" X 42 X 35) - BAL
Nº. ORIG. (1.701.48.002)



104.502 = BUCHA AÇO DIANT.
N-180 (90 X 42 X 35) - BAL
Nº. ORIG. (1.735.45.017)



251.500 = ALGEMA DA MOLA
TRASEIRA 190 / 210



395.500 = CASTANHA DA RODA
TRASEIRA D-9500 / D-11000
Nº. ORIG. (1.707.32.003)



444.500 = CUNHA DA MOLA
DIANTEIRA D-11000 / 180 / 210
Nº. ORIG. (1701/45008)



444.501 = CUNHA DA MOLA
TRASEIRA D-11000 / 180 / 210
(ESPECIAL)



495.501 = GUIA GRAMPO TRAS.
D-11000



495.502 = GUIA GRAMPO DIANT.
N-180

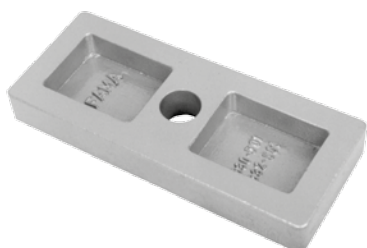

632.500 = SEPARADOR C/ FEIXE
CAVALO (ESPECIAL)



804.501 = PINO DA MOLA TRAS.
D-11000 (COMP. 160MM)
Nº. ORIG. (1.735.48.032)



804.502 = PINO DA MOLA DIANT.
180 / 210 (COMP. 153MM)
Nº. ORIG. (1.735.45.044)



804.503 = PINO DA MOLA TRAS.
180 / 210 (COMP. 180MM)
Nº. ORIG. (1.735.48.031)



804.504 = PINO DA MOLA TRAS.
(TENSOR) D-11000/180/210 C/CAB.
E ROSCA 1" (COMP. 153MM)
Nº. ORIG. (9.725.48.035)



804.505 = PINO DA MOLA TRAS.
(TENSOR) 180 / 210 C/ CAB. E
ROSCA 1" SUBST. 1.735.48.031
(COMP. 160MM)
Nº. ORIG. (FAMA 48.031)



918.248 = PARAFUSO 180 / 210
TRAVA 10MM X 70MM MA
918.250 = PARAFUSO 180 / 210
TRAVA 10MM X 90MM MA

